

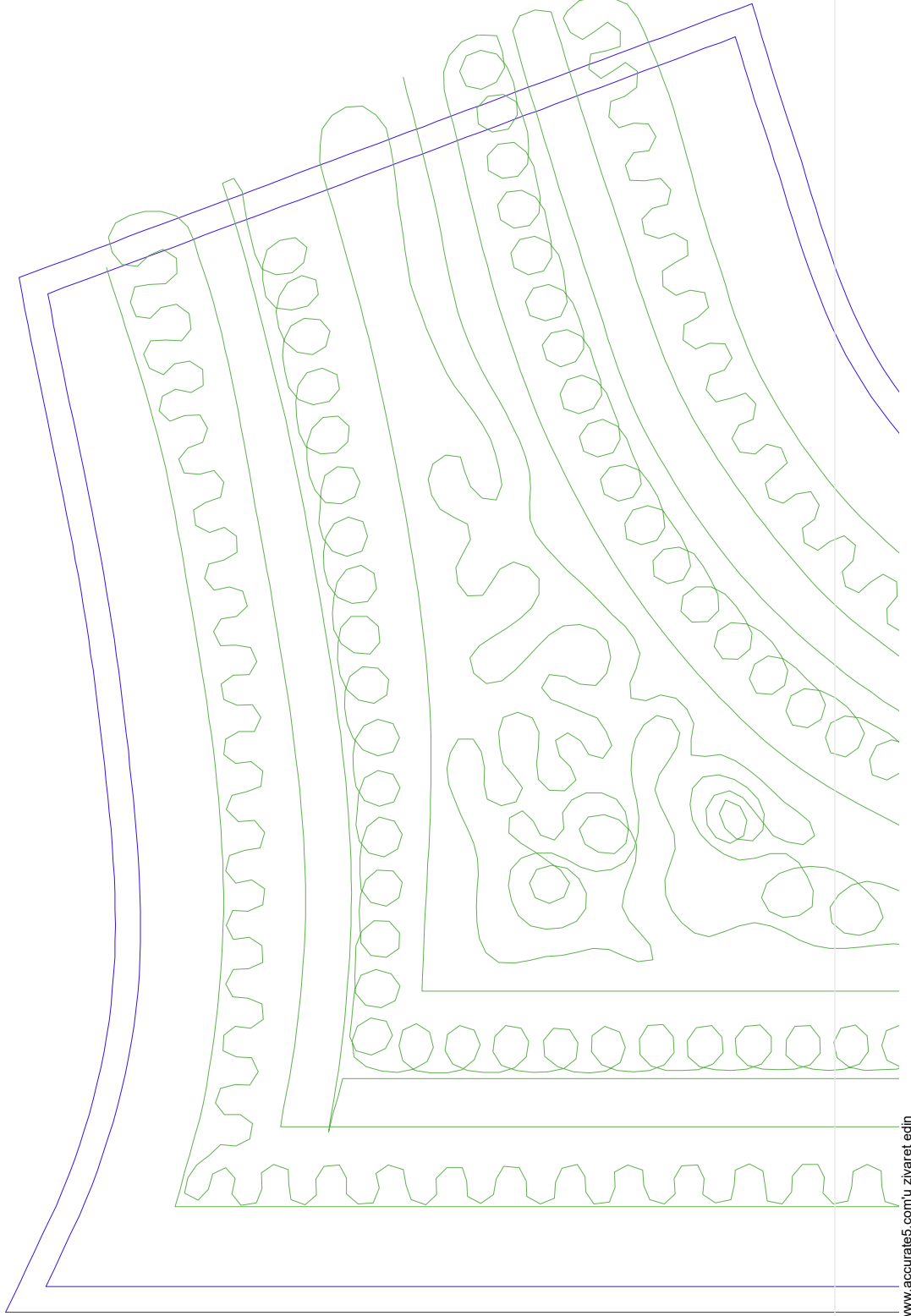

#1	N1
#2	S
#3	N2
#4	N1
#5	S
#6	N2
#7	N1

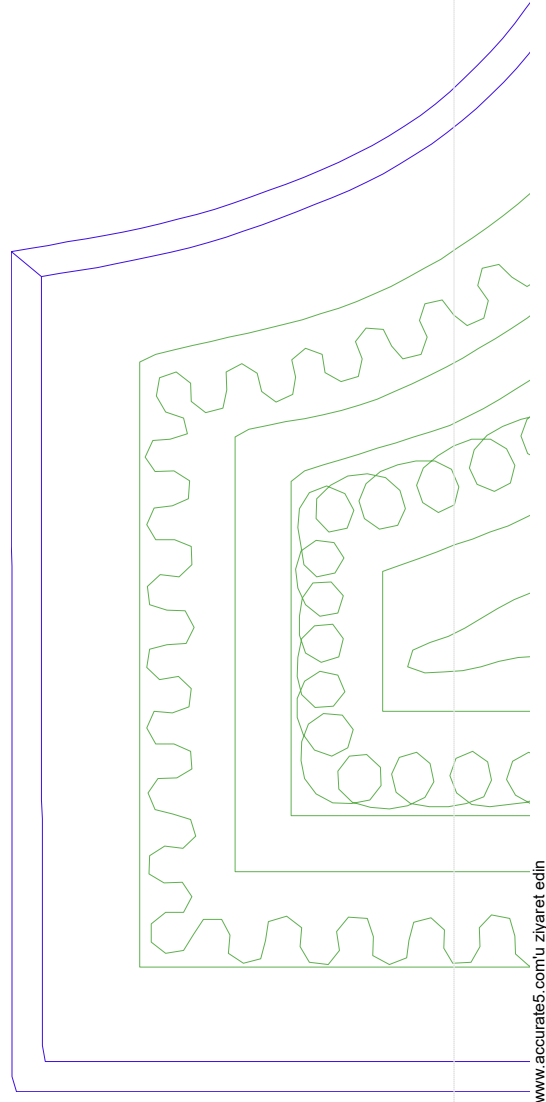

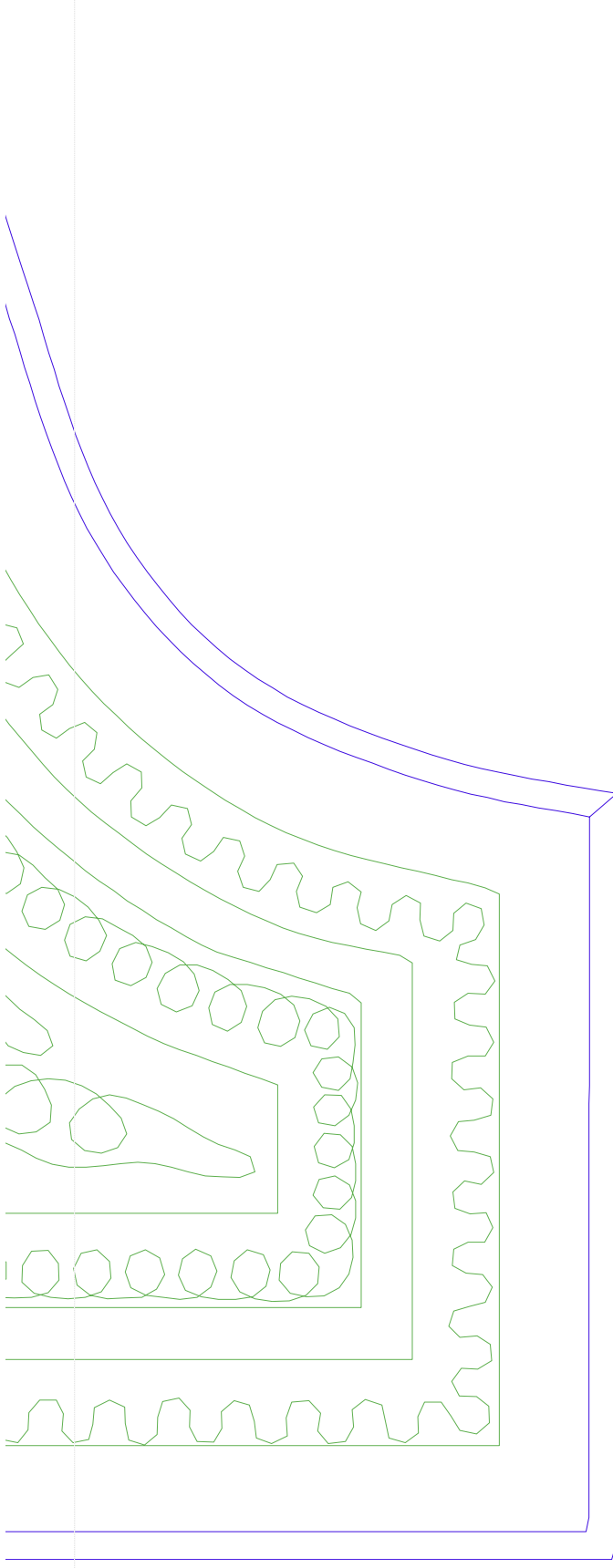

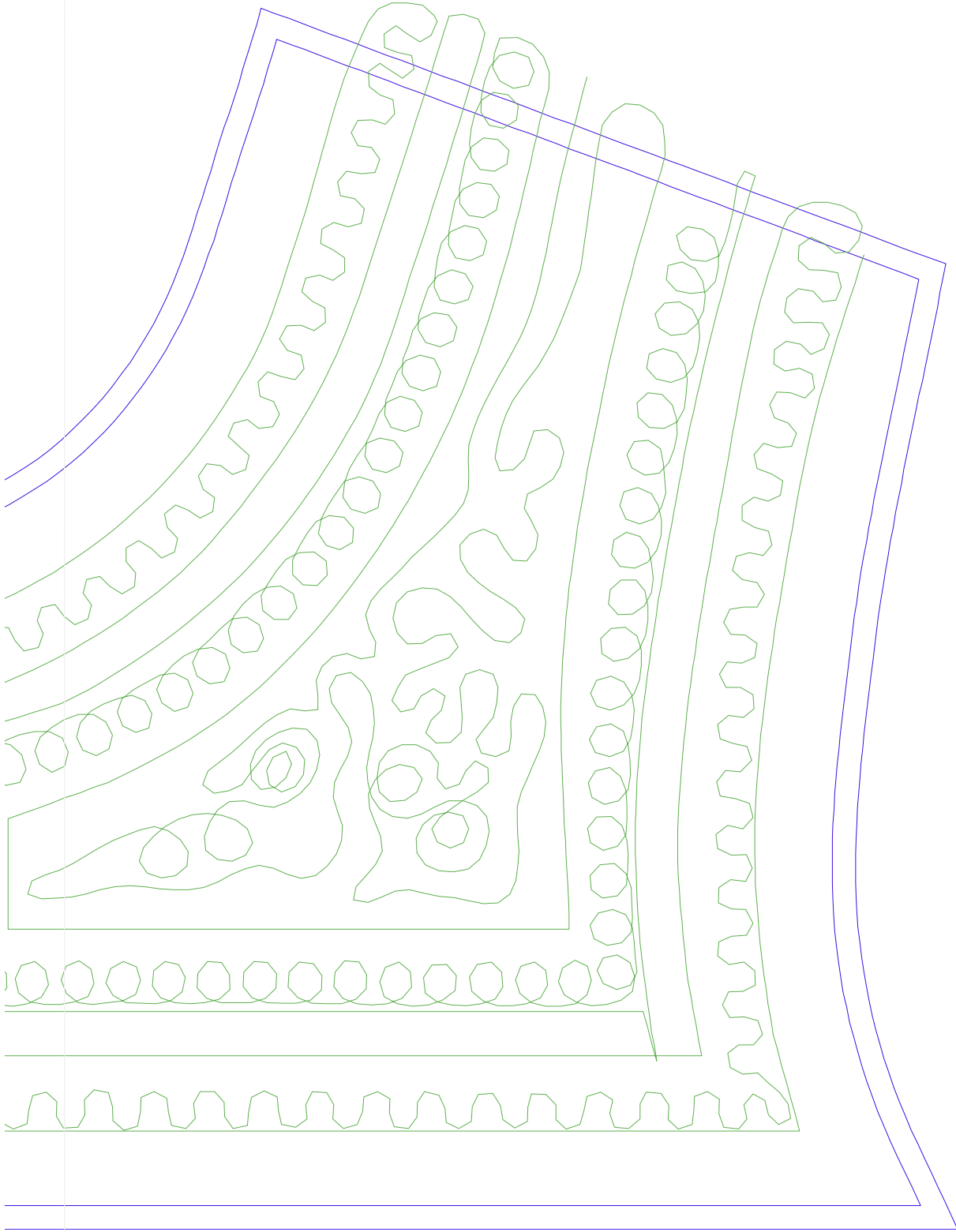





Desen no : 20266.01
Desen Adı : Desen2
Müşteri : KOTON

Ölçek : 100 %
Boyut : 429,3 x 205,6 mm
Vuruş : 5793

<p>#2 Fonksiyon:S İğne:1</p>	<p>#3 Fonksiyon:N2 İğne:2</p>	<p>#5 Fonksiyon:S İğne:1</p>
<p>#6 Fonksiyon:N2 İğne:2</p>	<p>#7 Fonksiyon:N1 İğne:1</p>	

- | | | | | |
|----|---|-----|---------|---------------------|
| #2 |  | S, | İğne:1, | Renk:Ackermann 3110 |
| #3 |  | N2, | İğne:2, | Renk:Ackermann 5531 |
| #5 |  | S, | İğne:1, | Renk:Ackermann 3110 |
| #6 |  | N2, | İğne:2, | Renk:Ackermann 5531 |
| #7 |  | N1, | İğne:1, | Renk:Ackermann 3110 |

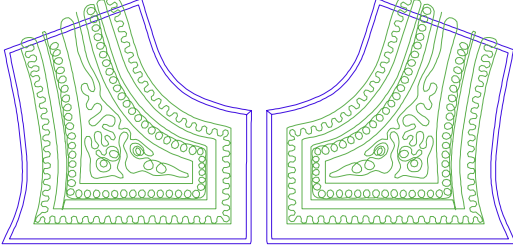

Desen no :20266.01
Desen Adı :Desen2
Müşteri :
Vuruş :5793
Adım boyu :40
Boyut :429,3 x 205,6 mm
İğne :2
Stop :2
Çalışma sırası :1-s-2-1-s-2-1
Açıklamalar :

Vuruş Dağılımı

Aralık	Vuruş	Dağılım (Yüzde)
0,0 - 2,0 mm	15	15
2,0 - 4,0 mm	5644	5644
4,0 - 6,0 mm	2	2
6,0 - 9,0 mm	0	0

İğneler_Uzunluklar

Detay No	Fonksiyon	Vuruş	Uzunluk (m)	Renk	İğne Bilgisi
1	Nakışa Başla	1172	3,3	Blue	Ackermann 3110
2	İğne 2	4492	12,1	Green	
3	Toplam uzunluk		15,3		
4	Alt iplik		13,9		